



**E-mail:** [avanyaholl@gmail.com](mailto:avanyaholl@gmail.com)

**Cell:** +27 71 893 1958

**Address:** Lekkersmaak Game Reserve  
R 71, Gravelotte, 0895  
(find us on GOOGLE MAPS)

## TSUNAMOON RIVER CAMP

TSUNAMOON RIVER CAMP is a private camp exclusively booked for one group at a time. The layout of the camp was designed with families in mind to come spend some quality bonding time together. The camp also has a panoramic view of the Selati River and is situated about 40km from the Phalaborwa Gate of the Kruger National Park.

## OUR CHALETS



### CHALET 1

1x Queen size bed  
with on-suite bathroom (no bath)  
Coffee station  
Fresh linen and bath towels  
Air-conditioning



### CHALET 2

1x king size bed  
with on-suite bathroom (no bath)  
Coffee station  
Fresh linen and bath towels  
Air-conditioning

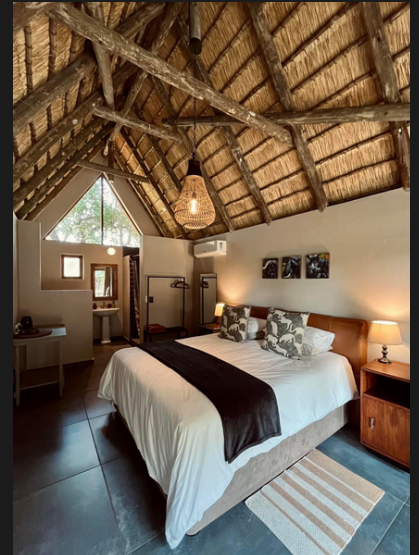

## CHALET 3

Main bedroom - 1x King size bed  
Kids room - 4 x Single beds  
Full Bathroom  
Coffee station  
Fresh linen and bath towels  
Air-conditioning



## CHALET 4

Main bedroom - 1x King size bed  
Kids room - 3x Single beds  
Full Bathroom  
Coffee station  
Fresh linen and bath towels  
Air-conditioning

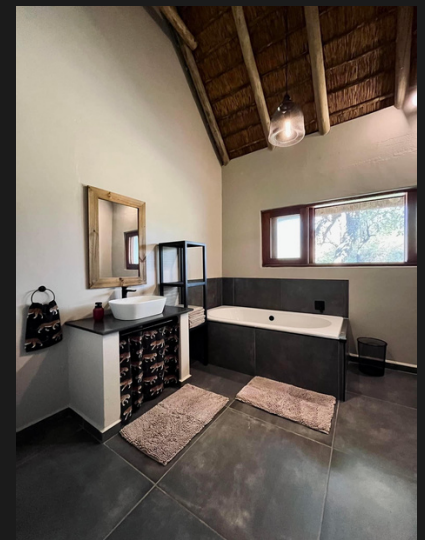

Camping cots for toddlers and infants can also be added to the room of your choice. All rooms are airconditioned. Each chalet is equipped with a coffee station (kettle and bar fridge) so you can enjoy your morning coffee on the patio. Hairdryers are available in the dresser drawer in each of the 4 main rooms.

# The living and entertainment area

Fully equipped kitchen



Washing room  
Cold room

Dining area  
Livingroom area

Drinks/ bar  
Area



Gaming area

Fireplace area

Swimming pool



The drinks/ bar area are equipped with 2x double bar fridges and an ice machine.  
Gaming area also has a pool table, table tennis and darts for you to enjoy with  
some family fun

# Things included in your stay

- All bedding and towels ( swimming towels and bath towels) are provided,
- guided game-drive per day.
- Wood for fire each evening.
- Chef at your disposal.
- Rooms are not cleaned daily, only upon request.
- Wi-Fi in and around the main building.

## What to bring/ pack

- All your food, drinks and cooler bags.
- Mosquito repellent ( as this is a malaria area).  
You may not see many mosquitoes as the camp is sprayed regularly, but it is always safer to still take precautionary measurements.
- Hats, swimwear and sunscreen.
- If you are coming during the winter months, we advise that you pack warm clothes, even though our lowveld weather is lovely compared to other places this time of year. It can get chilly in the evenings as the camp is situated next to the river.
- Feel free to bring your bicycles and walking shoes along as trails for these activities will be pointed out to you. We are not a Big 5 reserve, which makes these activities possible, but children must be accompanied by adults at all times on these outings.

## Camp Rules

(Failing to comply with these rules will result in penalties)

- NO pets allowed.
- DO NOT feed any animals,
- Ensure that all doors are closed (kitchen and rooms) and no food is left outside when leaving on your game drive.
- Directors chairs around the camp fire must be placed under the roof in the evenings when everyone retreats for the night, as rain or embers from the fire can cause serious damage to them.
- NO vandalizing behavior of any sort will be tolerated. Not only regarding property at the camp, but also to any natural surroundings for example trees, nests, anthills etc.
- NO smoking is permitted inside the rooms
- No cigarette buds are allowed to be disposed of anywhere other than the ashtrays provided. Failing to do so poses a serious threat to the bush and the buildings, seeing as they all have thatched roofs.
- NO littering

# Rates and Payment

- R8000.00 per night  
(Maximum of 8 adults and 7 children excluding toddlers and infants)
  - R5000.00 holding deposit will also be required before arrival. This deposit will be refunded back to you 2 days after your departure, once the camp was checked for any missing and/or damaged goods.
  - There are surveillance cameras in and around the main building, but not in the chalets.
- 
- 50% Deposit to secure your booking.
  - 50% of the remaining amount 7 days prior to arrival.

## **Cancelation fee:**

- More than a month: 50% of deposit refunded
- More than 2 weeks: 25% of deposit refunded
- Less than 2 weeks: 0% of deposit refunded

Upon arrival each guest will be required to sign an indemnity form, you will also receive a file containing all the important information, PLEASE read through these carefully.